

1. THIS DRAWING IS TO BE READ IN CONJUNCTION WITH ALL ENGINEERS & ARCHITECTS DRAWINGS FIGURED DIMENSIONS ONLY (NOT SCALING) TO BE USED. WHERE A CONFLICT OF INFORMATION EXISTS OR IN ANY DOUBT - ASK.
2. CONSULTANTS TO BE INFORMED IMMEDIATELY OF ANY DISCREPANCIES BEFORE WORK PROCEEDS.

REFER TO DRAWING C-11000 FOR ROADS LOCATIONS AND CHAINAGE PLAN LAYOUT.

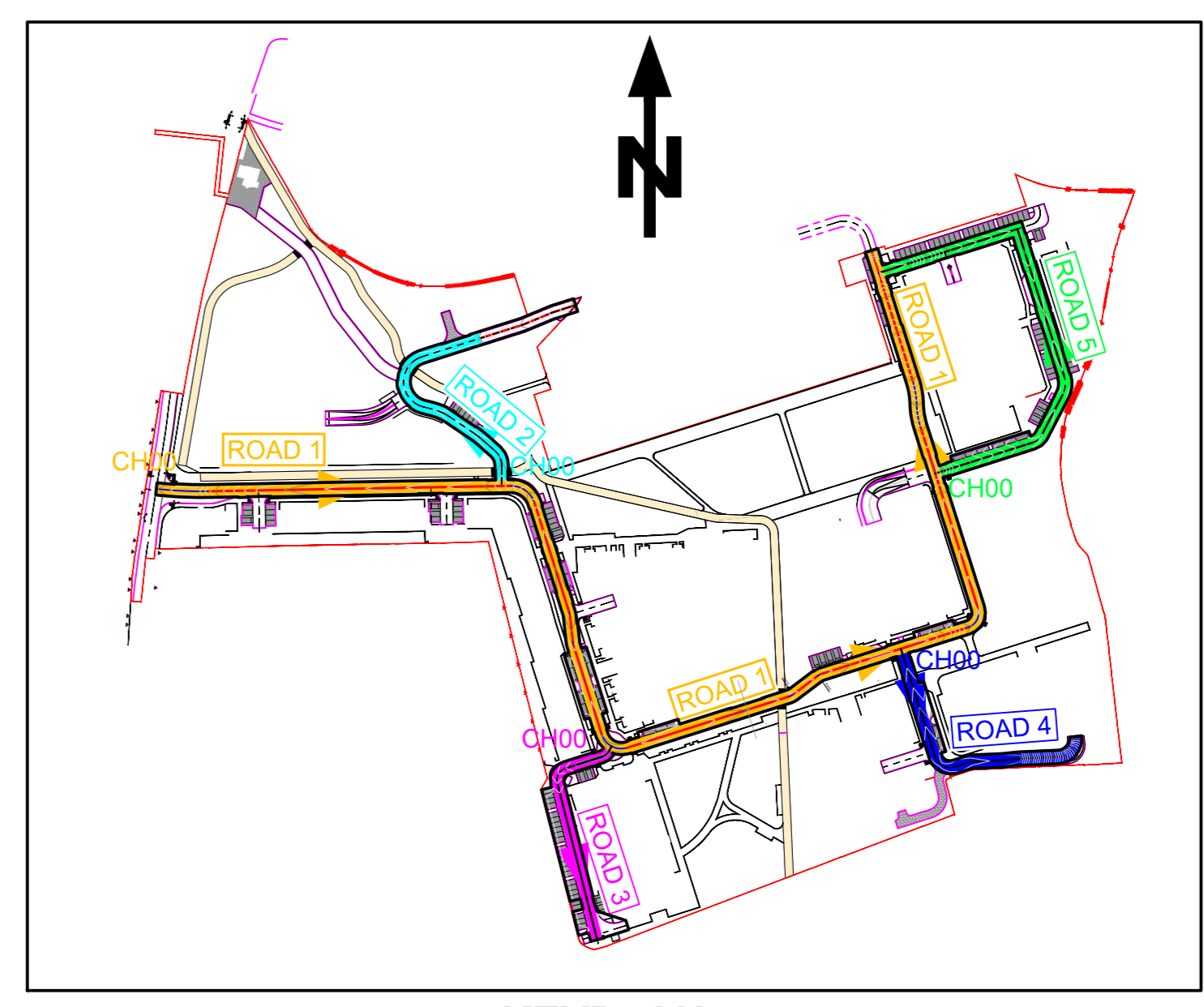
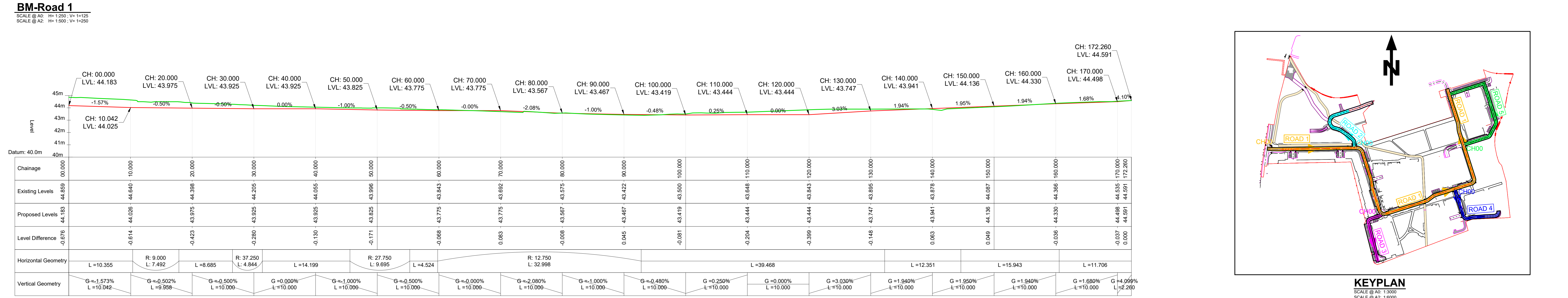
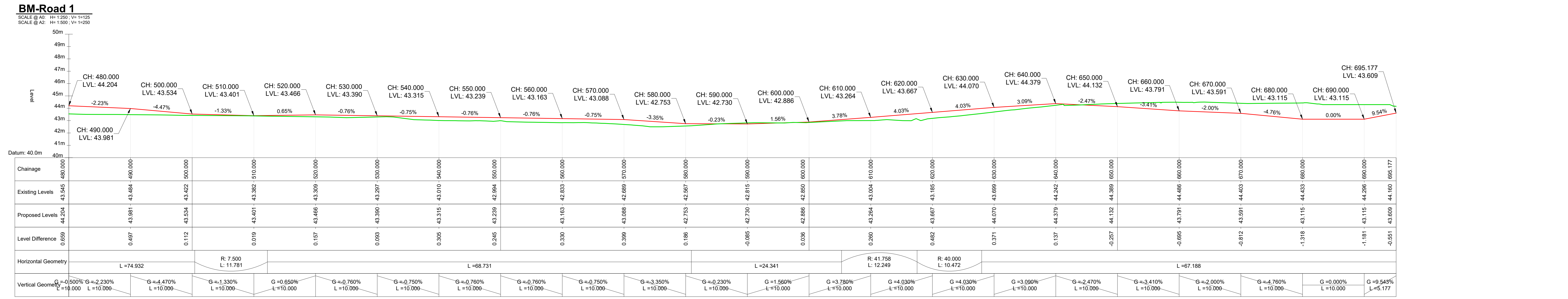
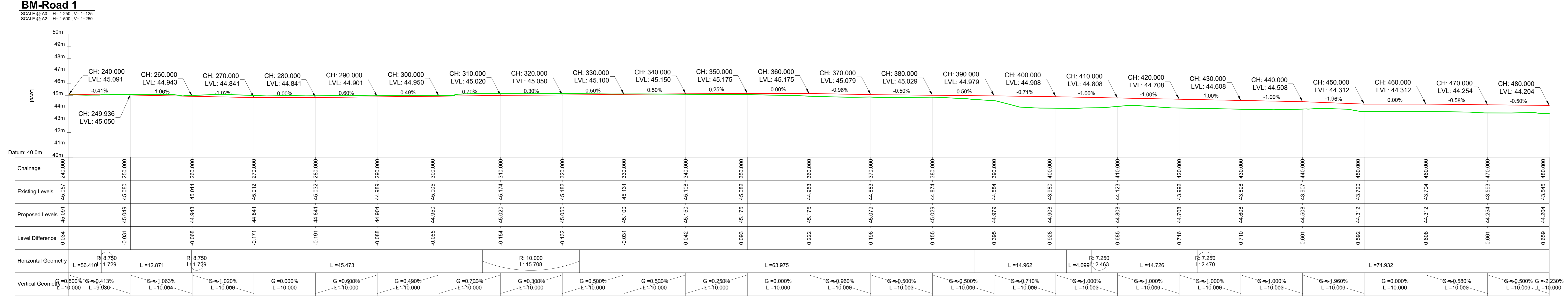
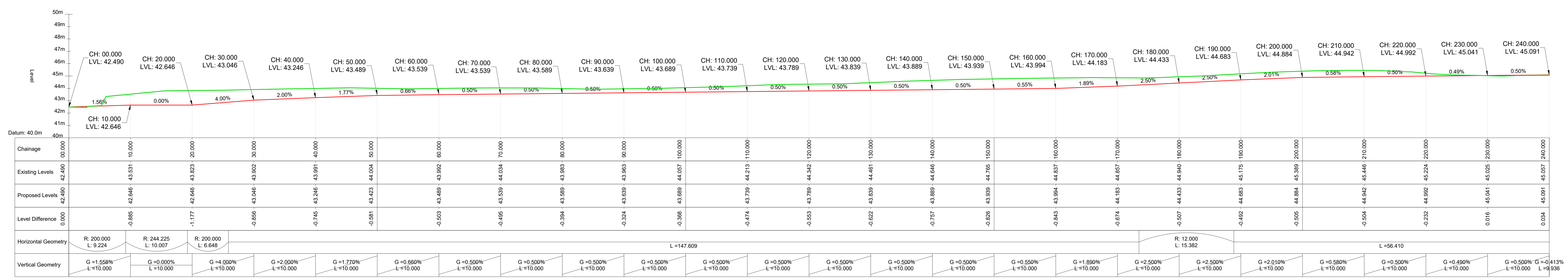

KEYPLAN
SCALE @ A2: 1:300
SCALE @ A3: 1:600

P4	16.09.24	ISSUED FOR PLANNING	WK
P3	05.09.24	ISSUED FOR PLANNING	WK
P2	10.07.24	ISSUED TO LDA FOR COMMENT	WK
P1	06.06.24	ISSUED FOR COMMENT	WK
ISSUE	DATE	DESCRIPTION	BY
Project Engineer: JPC			
Project Director: JPC			
BM STAGE			
PLANNING			
Dublin Office: Sandwell House, 55-56 Lower Sandwell Street, Dublin 2, Ireland. Tel: (01) 873 3500 Fax: (01) 873 3164 London Office: 12 Mill Street, London SE11 2AY, United Kingdom Tel: (0204) 094 5413 2722			
Consulting Engineers, Civil, Structural, Project Management, E-mail: bm@bm.ie Web: www.bm.ie			
PROJECT: DÚN LAOGHAIRE-RATHDOWN COUNTY COUNCIL CLIENT: LAND DEVELOPMENT AGENCY PROJECT TITLE: PROPOSED PART 10 RESIDENTIAL DEVELOPMENT, DUNDURM CENTRAL DEVELOPMENT, DUNDURM ROAD, DUBLIN 14. DRAWING TITLE: ROADS LONG-SECTIONS (SHEET 1 OF 2)			
BM PROJECT No.	20.170		
DATE	16.09.24	SUBMITALTY	P1
DATE	06.06.24	REVISION	P4
DRAWING REFERENCE	DCD-BMD-ZZ-DR-C-11000	STATUS	S0